



FOCUS CR

Name _____
 Delivery Address _____

Post Code _____

Town _____
 County _____

Contact number _____

Contact email: _____

Focus CR _____ £3100
 300 lb weight capacity. Includes one time free growth kit. Tilt range: -5° anterior to 50° posterior.

Frame Width

Frame Width Range / Frame Width

Select Frame Width within desired Frame Width Range

Frame Width Range	Frame Width				
Small 14" - 18"	<input type="checkbox"/> 14	<input type="checkbox"/> 15	<input type="checkbox"/> 16	<input type="checkbox"/> 17	<input type="checkbox"/> 18
Medium 16" - 20"	<input type="checkbox"/> 16	<input type="checkbox"/> 17	<input type="checkbox"/> 18	<input type="checkbox"/> 19	<input type="checkbox"/> 20
Large 18" - 22"	<input type="checkbox"/> 18	<input type="checkbox"/> 19	<input type="checkbox"/> 20	<input type="checkbox"/> 21	<input type="checkbox"/> 22

Seating Setup

Make one selection from either Option 1 at right or Option 2 below based on desired seating setup

OPTION 2: Setup By Frame Depth

Select Frame Depth within desired Frame Depth Range

Frame Depth Range	Frame Depth				
Short 14" - 18"	<input type="checkbox"/> 14	<input type="checkbox"/> 15	<input type="checkbox"/> 16	<input type="checkbox"/> 17	<input type="checkbox"/> 18
Medium 16" - 20"	<input type="checkbox"/> 16	<input type="checkbox"/> 17	<input type="checkbox"/> 18	<input type="checkbox"/> 19	<input type="checkbox"/> 20
	N/C	N/C	N/C	N/C	£350
Long 18" - 22"	<input type="checkbox"/> 18	<input type="checkbox"/> 19	<input type="checkbox"/> 20	<input type="checkbox"/> 21	<input type="checkbox"/> 22
	N/C	N/C	£350	£350	£600

Seat Pan

- Growing Adjustable Aluminum Seat Pan _____ £110
 Omit Seat Pan _____ N/C

OPTION 1: Setup By Ki Mobility

Select Seat Depth corresponding to desired Frame Depth Range row and Backrest Offset column.

Note: All Seat Depths in a column and within the same frame depth range are achievable with future adjustment.

Frame Depth Range	Backrest Offset A						
	-2	-1	Flush	+1	+2	+3	+4
Short	Seat Depth						
	<input type="checkbox"/> 16	<input type="checkbox"/> 15	<input type="checkbox"/> 14				
	<input type="checkbox"/> 17	<input type="checkbox"/> 16	<input type="checkbox"/> 15	<input type="checkbox"/> 14			
	<input type="checkbox"/> 18	<input type="checkbox"/> 17	<input type="checkbox"/> 16	<input type="checkbox"/> 15	<input type="checkbox"/> 14		
	<input type="checkbox"/> 19	<input type="checkbox"/> 18	<input type="checkbox"/> 17	<input type="checkbox"/> 16	<input type="checkbox"/> 15	<input type="checkbox"/> 14	
	<input type="checkbox"/> 20 ¹	<input type="checkbox"/> 19	<input type="checkbox"/> 18	<input type="checkbox"/> 17	<input type="checkbox"/> 16	<input type="checkbox"/> 15	<input type="checkbox"/> 14
Medium	<input type="checkbox"/> 18	<input type="checkbox"/> 17	<input type="checkbox"/> 16	<input type="checkbox"/> 15	<input type="checkbox"/> 14		
	<input type="checkbox"/> 19	<input type="checkbox"/> 18	<input type="checkbox"/> 17	<input type="checkbox"/> 16	<input type="checkbox"/> 15	<input type="checkbox"/> 14	
	<input type="checkbox"/> 20 ¹	<input type="checkbox"/> 19	<input type="checkbox"/> 18	<input type="checkbox"/> 17	<input type="checkbox"/> 16	<input type="checkbox"/> 15	<input type="checkbox"/> 14
	<input type="checkbox"/> 21 ¹	<input type="checkbox"/> 20 ¹	<input type="checkbox"/> 19	<input type="checkbox"/> 18	<input type="checkbox"/> 17	<input type="checkbox"/> 16	<input type="checkbox"/> 15
	<input type="checkbox"/> 22 ²	<input type="checkbox"/> 21 ¹	<input type="checkbox"/> 20 ¹	<input type="checkbox"/> 19	<input type="checkbox"/> 18	<input type="checkbox"/> 17	<input type="checkbox"/> 16
Long	<input type="checkbox"/> 20 ¹	<input type="checkbox"/> 19	<input type="checkbox"/> 18	<input type="checkbox"/> 17	<input type="checkbox"/> 16	<input type="checkbox"/> 15	<input type="checkbox"/> 14
	<input type="checkbox"/> 21 ¹	<input type="checkbox"/> 20 ¹	<input type="checkbox"/> 19	<input type="checkbox"/> 18	<input type="checkbox"/> 17	<input type="checkbox"/> 16	<input type="checkbox"/> 15
	<input type="checkbox"/> 22 ²	<input type="checkbox"/> 21 ¹	<input type="checkbox"/> 20 ¹	<input type="checkbox"/> 19	<input type="checkbox"/> 18	<input type="checkbox"/> 17	<input type="checkbox"/> 16
		<input type="checkbox"/> 22 ²	<input type="checkbox"/> 21 ¹	<input type="checkbox"/> 20 ¹	<input type="checkbox"/> 19	<input type="checkbox"/> 18	<input type="checkbox"/> 17
			<input type="checkbox"/> 22 ²	<input type="checkbox"/> 21 ¹	<input type="checkbox"/> 20 ¹	<input type="checkbox"/> 19	<input type="checkbox"/> 18

¹ Price is £350 ² Price is £600

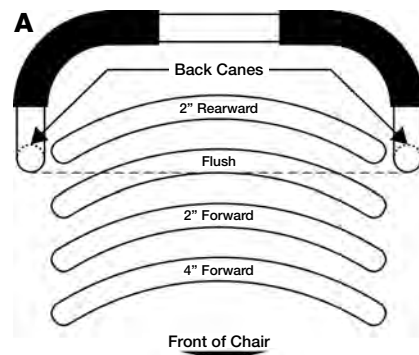

Frame Options

<p>Heavy Duty Option</p> <p><input type="checkbox"/> 400 lb Weight Capacity _____ £475 <i>Available only with Long Frame Depth Range and 8" x 2" or 6" x 2" Casters</i></p>	<p>Offset Hanger Option</p> <p><input type="checkbox"/> Offset Hanger _____ N/C <i>Tilt Stop included. No anterior tilt.</i></p>
<p>Transit Option</p> <p><input type="checkbox"/> Transit System _____ N/C</p>	<p>Vent and Battery Tray</p> <p><i>Requires minimum 16" Seat Height. Not Available on 14" or 15" Frame Widths, Attendant Foot Lock, 12" wheels, One Arm Drive, 5" casters or Power Tilt.</i></p> <p><input type="checkbox"/> Vent Tray _____ £250 <i>Not available with Self Propel Axle Plate or Foot Tilt. Requires Anti-Tip.</i></p> <p><input type="checkbox"/> Battery Box Holder _____ £250 <i>Available only with Dual Hand Tilt</i></p> <p><input type="checkbox"/> Vent Tray and Battery Box Holder _____ £500 <i>Requires Anti-Tip. Available only with Dual Hand Tilt. Not available with Self Propel Axle Plate.</i></p>

Tilt Mechanism

<p>Hand</p> <p><input type="checkbox"/> Hand Tilt - Right _____ N/C</p> <p><input type="checkbox"/> Hand Tilt - Left _____ N/C</p> <p><input type="checkbox"/> Hand Tilt - Dual _____ N/C</p>	<p>Foot</p> <p><input type="checkbox"/> Foot Tilt - Right _____ N/C</p> <p><input type="checkbox"/> Foot Tilt - Left _____ N/C</p>
--	---

Backrest

Back Post / Height Range / Back Height										
<i>Select Back Height in row corresponding to desired Back Post and Height Range</i>										
Back Post	Price	Height Range	Back Height							
Stroller Handle Back Post (Folding)	N/C	Short	<input type="checkbox"/> 20							
		Tall	<input type="checkbox"/> 24							
Fixed Height with ² Adjustable Handle (Folding)	N/C	Short	<input type="checkbox"/> 22							
		Tall	<input type="checkbox"/> 26							
Adjustable Height with Adjustable Handle (Folding)	£220	Short ^{1,2}	<input type="checkbox"/> 18	<input type="checkbox"/> 19	<input type="checkbox"/> 20	<input type="checkbox"/> 21	<input type="checkbox"/> 22	<input type="checkbox"/> 23	<input type="checkbox"/> 24	<input type="checkbox"/> 25
		Tall	<input type="checkbox"/> 20 ²	<input type="checkbox"/> 21 ²	<input type="checkbox"/> 22 ²	<input type="checkbox"/> 23	<input type="checkbox"/> 24	<input type="checkbox"/> 25	<input type="checkbox"/> 26	<input type="checkbox"/> 27
Reclining Back with ^{1,2} Adjustable Handle (Non-folding)	£900	Short	<input type="checkbox"/> 22							
		Tall	<input type="checkbox"/> 26							

¹ Not available with O₂ Holder
² Not available with Seating Dynamics Rocker Back

<p>Stroller Handle Back Post Option</p> <p><i>Available only with Stroller Handle Back Post</i></p> <p><input type="checkbox"/> Removable Stroller Handle Extension _____ £90</p>	<p>Reclining Backrest Options</p> <p><i>Select options below if Reclining Back is selected on chart above</i></p> <p>Recline Angle: <input type="checkbox"/> 0° - 65° <input type="checkbox"/> 10° - 75° <input type="checkbox"/> 20° - 85°</p> <p>Gas Spring: <input type="checkbox"/> Standard Spring <input type="checkbox"/> Heavy Duty Spring</p>
<p>Other Backrest Options</p> <p><input type="checkbox"/> Non Folding Back _____ N/C <i>Standard with Reclining Back and Seating Dynamics Rocker Back</i></p> <p><input type="checkbox"/> Seating Dynamics Rocker Back _____ £1600 <i>Available only with Non Folding Back. Not available with Angle Adjustable Locking Extendable Flip Up Armrest or Heavy Duty Option.</i></p> <p><input type="checkbox"/> Adjustable Height Rigidizer Bar _____ £60</p>	

Footrest

Hanger

- 60° _____ N/C
Available only with Extension Tube Hangers
- 70° _____ N/C
- 80° _____ N/C
7" or 8" Casters may interfere with less than 5° tilt
- 90° _____ N/C
Available only with Front Mount Hangers. Not available with 7" or 8" Casters.
- Pediatric Pro Elevating Leg Rests (Peds PRO ELR) _____ £240
- Pro Elevating Leg Rests (PRO ELR) _____ £240
- Contracture Footrest _____ £320
Aluminum Angle Adjustable footplates included. See image below.
 - Bilateral Mount Center Mount
- Omit Hangers _____ N/C

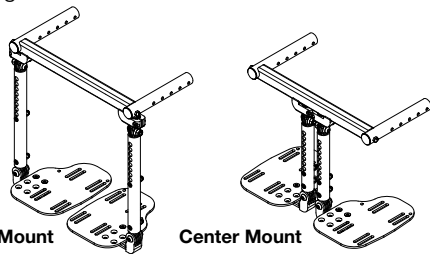

Footplate

- No selection needed with Contracture Footrest**
- Composite _____ N/C
Not available with Front Mount Hanger or PRO ELR
 - Composite Angle Adjustable _____ £90
Not available with Front Mount Hanger or 14" Seat Width without Offset Hanger
 - Aluminum Angle Adjustable _____ £90
 - Aluminum Locking Multi-Angle Adjustable _____ £250
Available only with Front Mount Hanger
 - One Piece Flip Up Angle Adjustable _____ £140
Not available with Front Mount Hanger, PRO ELR or 21" or 22" Seat Widths in combination with Offset Hanger

3" Extension

- Available only with Front Mount Hangers. Provided as parts.**
- 3" Extension for Front Mount Hanger _____ £40

Minimum Front Seat Height with Front Mount Hangers						
Hanger Length	Short		Medium		Long	
	70°	80/90°	70°	80/90°	70°	80°
Hanger Bend	70°	80/90°	70°	80/90°	70°	80°
Minimum Front Seat Height with Standard Selection	13"	13"	13"	13.5"	14.5"	15.5"
Minimum Front Seat Height with 3" Extension	13.5"	14"	15.5"	16"	17"	18"

PRO ELR Cover

- Available only on PRO ELR**
- Gel Pad Cover **New!** _____ £251

Footrest / Extension / Seat to Footrest Length

Select Seat to Footrest Length in row corresponding to desired Footrest and Extension. Footrest Length of at least 2.5" shorter than Front Seat Height recommended. Extension Tube Hanger measurements based on 70° Hanger Bend.

Footrest	Extension	Seat to Footrest Length										
Extension Tube Hangers (60°, 70°, 80°)	Short	<input type="checkbox"/> 10	<input type="checkbox"/> 10.5	<input type="checkbox"/> 11	<input type="checkbox"/> 11.5	<input type="checkbox"/> 12	<input type="checkbox"/> 12.5	<input type="checkbox"/> 13	<input type="checkbox"/> 13.5			
	Medium	<input type="checkbox"/> 11.5	<input type="checkbox"/> 12	<input type="checkbox"/> 12.5	<input type="checkbox"/> 13	<input type="checkbox"/> 13.5	<input type="checkbox"/> 14	<input type="checkbox"/> 14.5	<input type="checkbox"/> 15	<input type="checkbox"/> 15.5		
	Long	<input type="checkbox"/> 14	<input type="checkbox"/> 14.5	<input type="checkbox"/> 15	<input type="checkbox"/> 15.5	<input type="checkbox"/> 16	<input type="checkbox"/> 16.5	<input type="checkbox"/> 17	<input type="checkbox"/> 17.5	<input type="checkbox"/> 18		
Front Mount Hangers ¹	Short (70°, 80°, 90°)	Standard Selections								Requires 3" Extension		
		<input type="checkbox"/> 5	<input type="checkbox"/> 5.5	<input type="checkbox"/> 6	<input type="checkbox"/> 6.5				<input type="checkbox"/> 8.5	<input type="checkbox"/> 9	<input type="checkbox"/> 9.5	
	Medium (70°, 80°, 90°)	<input type="checkbox"/> 7	<input type="checkbox"/> 7.5	<input type="checkbox"/> 8				<input type="checkbox"/> 10				
		<input type="checkbox"/> 5	<input type="checkbox"/> 5.5	<input type="checkbox"/> 6	<input type="checkbox"/> 6.5	<input type="checkbox"/> 7	<input type="checkbox"/> 7.5					
	Long (70°, 80°)	<input type="checkbox"/> 8	<input type="checkbox"/> 8.5	<input type="checkbox"/> 9	<input type="checkbox"/> 9.5	<input type="checkbox"/> 10				<input type="checkbox"/> 12	<input type="checkbox"/> 12.5	<input type="checkbox"/> 13
		<input type="checkbox"/> 5	<input type="checkbox"/> 5.5	<input type="checkbox"/> 6	<input type="checkbox"/> 6.5	<input type="checkbox"/> 7	<input type="checkbox"/> 7.5	<input type="checkbox"/> 8	<input type="checkbox"/> 8.5	<input type="checkbox"/> 12.5	<input type="checkbox"/> 13	<input type="checkbox"/> 13.5
Contracture Footrest	Short	<input type="checkbox"/> 10.5	<input type="checkbox"/> 11	<input type="checkbox"/> 11.5	<input type="checkbox"/> 12	<input type="checkbox"/> 12.5	<input type="checkbox"/> 13	<input type="checkbox"/> 13.5	<input type="checkbox"/> 14	<input type="checkbox"/> 14.5		
	Medium	<input type="checkbox"/> 13.5	<input type="checkbox"/> 14	<input type="checkbox"/> 14.5	<input type="checkbox"/> 15	<input type="checkbox"/> 15.5	<input type="checkbox"/> 16	<input type="checkbox"/> 16.5	<input type="checkbox"/> 17	<input type="checkbox"/> 17.5		
	Long	<input type="checkbox"/> 16.5	<input type="checkbox"/> 17	<input type="checkbox"/> 17.5	<input type="checkbox"/> 18	<input type="checkbox"/> 18.5	<input type="checkbox"/> 19	<input type="checkbox"/> 19.5	<input type="checkbox"/> 20	<input type="checkbox"/> 20.5		
Peds ² PRO ELR	Low Pivot	<input type="checkbox"/> 7 ³	<input type="checkbox"/> 7.5 ³	<input type="checkbox"/> 8 ³	<input type="checkbox"/> 8.5	<input type="checkbox"/> 9	<input type="checkbox"/> 9.5	<input type="checkbox"/> 10	<input type="checkbox"/> 10.5	<input type="checkbox"/> 11	<input type="checkbox"/> 11.5	
	High Pivot	<input type="checkbox"/> 7 ³	<input type="checkbox"/> 7.5 ³	<input type="checkbox"/> 8 ³	<input type="checkbox"/> 8.5	<input type="checkbox"/> 9	<input type="checkbox"/> 9.5	<input type="checkbox"/> 10				
PRO ELR Low Pivot Setting	Short	<input type="checkbox"/> 10.5 - 15.5										
	Long	<input type="checkbox"/> 13 - 19										
PRO ELR High Pivot Setting	Short	<input type="checkbox"/> 8.5 - 17										
	Long	<input type="checkbox"/> 11.5 - 17.5										

¹ See Minimum Front Seat Height chart below
² Comes standard with 3" Extension
³ Not available on chairs 15" wide or more

Footrest continued

Heel Loop

Not available with One Piece Flip Up Angle Adjustable Footplate

- Heel Loops _____ £30
- Adjustable Heel Loops _____ £40
- Omit Heel Loops _____ N/C

Calf Strap

- Velcro Adjustable _____ £40
- Padded Velcro Adjustable _____ £55
- Bodypoint Padded AeroMesh _____ £85

Hanger Release

No selection needed with Contracture Footrest. If no selection is made 4-Way - In line Hanger Release will be used.

- Classic _____ N/C
- 4-Way - In line _____ Std
See reference A to the right. Not available with PRO ELR or Peds PRO ELR.
- 4-Way - Out _____ N/C
See reference B to the right. Not available with PRO ELR or Peds PRO ELR.

Residual Limb Support

Residual Limb Support

- Left _____ £140
- Right _____ £140
- Omit Left Hanger _ N/C
- Omit Right Hanger _ N/C

Cover

- Smooth
- Air Mesh

Pad Size

- | | | | |
|---------------------------------|----------------------------------|---------------------------------|----------------------------------|
| <input type="checkbox"/> 5 x 8 | <input type="checkbox"/> 9 x 14 | <input type="checkbox"/> 5 x 8 | <input type="checkbox"/> 9 x 14 |
| <input type="checkbox"/> 7 x 10 | <input type="checkbox"/> 11 x 10 | <input type="checkbox"/> 7 x 10 | <input type="checkbox"/> 11 x 10 |
| <input type="checkbox"/> 9 x 10 | <input type="checkbox"/> 11 x 14 | <input type="checkbox"/> 9 x 10 | <input type="checkbox"/> 11 x 14 |

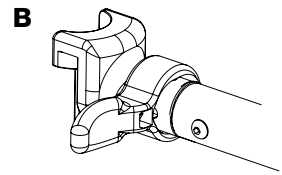
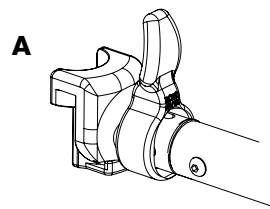

Seat Height, Casters and Rear Wheels

Seat Height / Caster Size / Rear Wheel Size

Select Seat Height corresponding to desired Rear Wheel and Caster Size

Rear Wheel Size	Caster Size					
	5"	6"	6" x 2"	7"	8"	8" x 2"
12" ³ with Pneumatic or Pneumatic with Airless Insert Tire	Seat Height					
	<input type="checkbox"/> 13.5					
	<input type="checkbox"/> 14					
	<input type="checkbox"/> 14.5	<input type="checkbox"/> 14.5	<input type="checkbox"/> 14.5		<input type="checkbox"/> 17	
	<input type="checkbox"/> 17.5	<input type="checkbox"/> 17.5	<input type="checkbox"/> 17.5	<input type="checkbox"/> 17.5	<input type="checkbox"/> 17.5	<input type="checkbox"/> 17.5
	<input type="checkbox"/> 18	<input type="checkbox"/> 18	<input type="checkbox"/> 18	<input type="checkbox"/> 18	<input type="checkbox"/> 18	<input type="checkbox"/> 18
	<input type="checkbox"/> 18.5	<input type="checkbox"/> 18.5	<input type="checkbox"/> 18.5	<input type="checkbox"/> 18.5	<input type="checkbox"/> 18.5	<input type="checkbox"/> 18.5
	<input type="checkbox"/> 19	<input type="checkbox"/> 19	<input type="checkbox"/> 19	<input type="checkbox"/> 19	<input type="checkbox"/> 19	<input type="checkbox"/> 19
	<input type="checkbox"/> 19.5	<input type="checkbox"/> 19.5	<input type="checkbox"/> 19.5	<input type="checkbox"/> 19.5	<input type="checkbox"/> 19.5	<input type="checkbox"/> 19.5
	12" ³ with Full Poly Tire	<input type="checkbox"/> 16.5	<input type="checkbox"/> 16.5	<input type="checkbox"/> 16.5		
<input type="checkbox"/> 17		<input type="checkbox"/> 17	<input type="checkbox"/> 17	<input type="checkbox"/> 17	<input type="checkbox"/> 17	<input type="checkbox"/> 17
<input type="checkbox"/> 17.5		<input type="checkbox"/> 17.5	<input type="checkbox"/> 17.5	<input type="checkbox"/> 17.5	<input type="checkbox"/> 17.5	<input type="checkbox"/> 17.5
<input type="checkbox"/> 18		<input type="checkbox"/> 18	<input type="checkbox"/> 18	<input type="checkbox"/> 18	<input type="checkbox"/> 18	<input type="checkbox"/> 18
<input type="checkbox"/> 18.5		<input type="checkbox"/> 18.5	<input type="checkbox"/> 18.5	<input type="checkbox"/> 18.5	<input type="checkbox"/> 18.5	<input type="checkbox"/> 18.5
12" with Drum Brake	<input type="checkbox"/> 13					
	<input type="checkbox"/> 13.5					
	<input type="checkbox"/> 14	<input type="checkbox"/> 14	<input type="checkbox"/> 14			
	<input type="checkbox"/> 14.5	<input type="checkbox"/> 14.5	<input type="checkbox"/> 14.5			
	<input type="checkbox"/> 17.5	<input type="checkbox"/> 17.5	<input type="checkbox"/> 17.5	<input type="checkbox"/> 17.5	<input type="checkbox"/> 17.5	<input type="checkbox"/> 17.5
	<input type="checkbox"/> 18	<input type="checkbox"/> 18	<input type="checkbox"/> 18	<input type="checkbox"/> 18	<input type="checkbox"/> 18	<input type="checkbox"/> 18
	<input type="checkbox"/> 18.5	<input type="checkbox"/> 18.5	<input type="checkbox"/> 18.5	<input type="checkbox"/> 18.5	<input type="checkbox"/> 18.5	<input type="checkbox"/> 18.5
	<input type="checkbox"/> 19	<input type="checkbox"/> 19	<input type="checkbox"/> 19	<input type="checkbox"/> 19	<input type="checkbox"/> 19	<input type="checkbox"/> 19
	<input type="checkbox"/> 19.5	<input type="checkbox"/> 19.5	<input type="checkbox"/> 19.5	<input type="checkbox"/> 19.5	<input type="checkbox"/> 19.5	<input type="checkbox"/> 19.5
	<input type="checkbox"/> 20 ²		<input type="checkbox"/> 20 ²	<input type="checkbox"/> 20 ²	<input type="checkbox"/> 20 ²	
16" ⁴ with Pneumatic, Pneumatic with Airless Insert or Full Poly Tire	<input type="checkbox"/> 13					
	<input type="checkbox"/> 13.5					
	<input type="checkbox"/> 14	<input type="checkbox"/> 14	<input type="checkbox"/> 14			
	<input type="checkbox"/> 14.5	<input type="checkbox"/> 14.5	<input type="checkbox"/> 14.5			
	<input type="checkbox"/> 15	<input type="checkbox"/> 15	<input type="checkbox"/> 15	<input type="checkbox"/> 15		
	<input type="checkbox"/> 15.5	<input type="checkbox"/> 15.5	<input type="checkbox"/> 15.5	<input type="checkbox"/> 15.5		
	<input type="checkbox"/> 16	<input type="checkbox"/> 16	<input type="checkbox"/> 16	<input type="checkbox"/> 16	<input type="checkbox"/> 16	<input type="checkbox"/> 16
	<input type="checkbox"/> 16.5 ¹	<input type="checkbox"/> 16.5	<input type="checkbox"/> 16.5 ¹	<input type="checkbox"/> 16.5 ¹		<input type="checkbox"/> 16.5 ¹
	<input type="checkbox"/> 19	<input type="checkbox"/> 19	<input type="checkbox"/> 19	<input type="checkbox"/> 19 ²	<input type="checkbox"/> 19	<input type="checkbox"/> 19
	<input type="checkbox"/> 19.5	<input type="checkbox"/> 19.5	<input type="checkbox"/> 19.5	<input type="checkbox"/> 19.5	<input type="checkbox"/> 19.5	<input type="checkbox"/> 19.5
	<input type="checkbox"/> 20	<input type="checkbox"/> 20	<input type="checkbox"/> 20	<input type="checkbox"/> 20	<input type="checkbox"/> 20	<input type="checkbox"/> 20
	<input type="checkbox"/> 20.5	<input type="checkbox"/> 20.5	<input type="checkbox"/> 20.5	<input type="checkbox"/> 20.5	<input type="checkbox"/> 20.5	<input type="checkbox"/> 20.5
	16" ⁴ with Low Poly Tire	<input type="checkbox"/> 13				
<input type="checkbox"/> 13.5						
<input type="checkbox"/> 14		<input type="checkbox"/> 14	<input type="checkbox"/> 14			
<input type="checkbox"/> 14.5		<input type="checkbox"/> 14.5	<input type="checkbox"/> 14.5			
<input type="checkbox"/> 15		<input type="checkbox"/> 15	<input type="checkbox"/> 15	<input type="checkbox"/> 15		
<input type="checkbox"/> 18		<input type="checkbox"/> 18	<input type="checkbox"/> 18	<input type="checkbox"/> 18	<input type="checkbox"/> 18	<input type="checkbox"/> 18
<input type="checkbox"/> 18.5		<input type="checkbox"/> 18.5	<input type="checkbox"/> 18.5	<input type="checkbox"/> 18.5	<input type="checkbox"/> 18.5	<input type="checkbox"/> 18.5
<input type="checkbox"/> 19		<input type="checkbox"/> 19	<input type="checkbox"/> 19	<input type="checkbox"/> 19	<input type="checkbox"/> 19	<input type="checkbox"/> 19
<input type="checkbox"/> 19.5		<input type="checkbox"/> 19.5	<input type="checkbox"/> 19.5	<input type="checkbox"/> 19.5	<input type="checkbox"/> 19.5	<input type="checkbox"/> 19.5
<input type="checkbox"/> 20		<input type="checkbox"/> 20	<input type="checkbox"/> 20	<input type="checkbox"/> 20	<input type="checkbox"/> 20	<input type="checkbox"/> 20
			<input type="checkbox"/> 20.5	<input type="checkbox"/> 20.5	<input type="checkbox"/> 20.5	

Rear Wheel Size	Caster Size					
	5"	6"	6" x 2"	7"	8"	8" x 2"
16" ⁴ with Drum Brake	Seat Height					
	<input type="checkbox"/> 13.5					
	<input type="checkbox"/> 14	<input type="checkbox"/> 14	<input type="checkbox"/> 14			
	<input type="checkbox"/> 14.5	<input type="checkbox"/> 14.5	<input type="checkbox"/> 14.5			
	<input type="checkbox"/> 15	<input type="checkbox"/> 15	<input type="checkbox"/> 15	<input type="checkbox"/> 15		
	<input type="checkbox"/> 15.5	<input type="checkbox"/> 15.5	<input type="checkbox"/> 15.5	<input type="checkbox"/> 15.5		
	<input type="checkbox"/> 16	<input type="checkbox"/> 16	<input type="checkbox"/> 16			<input type="checkbox"/> 16
		<input type="checkbox"/> 18.5	<input type="checkbox"/> 18.5	<input type="checkbox"/> 18.5	<input type="checkbox"/> 18.5	<input type="checkbox"/> 18.5
	<input type="checkbox"/> 19	<input type="checkbox"/> 19	<input type="checkbox"/> 19	<input type="checkbox"/> 19	<input type="checkbox"/> 19	<input type="checkbox"/> 19
	<input type="checkbox"/> 19.5	<input type="checkbox"/> 19.5	<input type="checkbox"/> 19.5	<input type="checkbox"/> 19.5	<input type="checkbox"/> 19.5	<input type="checkbox"/> 19.5
	<input type="checkbox"/> 20	<input type="checkbox"/> 20	<input type="checkbox"/> 20	<input type="checkbox"/> 20	<input type="checkbox"/> 20	<input type="checkbox"/> 20
	<input type="checkbox"/> 20.5	<input type="checkbox"/> 20.5	<input type="checkbox"/> 20.5	<input type="checkbox"/> 20.5	<input type="checkbox"/> 20.5	<input type="checkbox"/> 20.5
	20"	<input type="checkbox"/> 15	<input type="checkbox"/> 15	<input type="checkbox"/> 15	<input type="checkbox"/> 15	
<input type="checkbox"/> 15.5		<input type="checkbox"/> 15.5	<input type="checkbox"/> 15.5	<input type="checkbox"/> 15.5		
<input type="checkbox"/> 16		<input type="checkbox"/> 16	<input type="checkbox"/> 16	<input type="checkbox"/> 16	<input type="checkbox"/> 16	<input type="checkbox"/> 16
<input type="checkbox"/> 16.5		<input type="checkbox"/> 16.5	<input type="checkbox"/> 16.5	<input type="checkbox"/> 16.5	<input type="checkbox"/> 16.5	<input type="checkbox"/> 16.5
<input type="checkbox"/> 17		<input type="checkbox"/> 17	<input type="checkbox"/> 17	<input type="checkbox"/> 17	<input type="checkbox"/> 17	<input type="checkbox"/> 17
<input type="checkbox"/> 17.5		<input type="checkbox"/> 17.5	<input type="checkbox"/> 17.5	<input type="checkbox"/> 17.5	<input type="checkbox"/> 17.5	<input type="checkbox"/> 17.5
<input type="checkbox"/> 18		<input type="checkbox"/> 18	<input type="checkbox"/> 18	<input type="checkbox"/> 18	<input type="checkbox"/> 18	<input type="checkbox"/> 18
<input type="checkbox"/> 18.5 ²	<input type="checkbox"/> 18.5 ²	<input type="checkbox"/> 18.5 ²	<input type="checkbox"/> 18.5 ²			
22"	<input type="checkbox"/> 16	<input type="checkbox"/> 16	<input type="checkbox"/> 16	<input type="checkbox"/> 16	<input type="checkbox"/> 16	
	<input type="checkbox"/> 16.5	<input type="checkbox"/> 16.5	<input type="checkbox"/> 16.5	<input type="checkbox"/> 16.5	<input type="checkbox"/> 16.5	<input type="checkbox"/> 16.5
	<input type="checkbox"/> 17	<input type="checkbox"/> 17	<input type="checkbox"/> 17	<input type="checkbox"/> 17	<input type="checkbox"/> 17	<input type="checkbox"/> 17
	<input type="checkbox"/> 17.5	<input type="checkbox"/> 17.5	<input type="checkbox"/> 17.5	<input type="checkbox"/> 17.5	<input type="checkbox"/> 17.5	<input type="checkbox"/> 17.5
	<input type="checkbox"/> 18	<input type="checkbox"/> 18	<input type="checkbox"/> 18	<input type="checkbox"/> 18	<input type="checkbox"/> 18	<input type="checkbox"/> 18
	<input type="checkbox"/> 18.5	<input type="checkbox"/> 18.5	<input type="checkbox"/> 18.5	<input type="checkbox"/> 18.5	<input type="checkbox"/> 18.5	<input type="checkbox"/> 18.5
	<input type="checkbox"/> 19	<input type="checkbox"/> 19	<input type="checkbox"/> 19	<input type="checkbox"/> 19	<input type="checkbox"/> 19	<input type="checkbox"/> 19
<input type="checkbox"/> 19.5	<input type="checkbox"/> 19.5	<input type="checkbox"/> 19.5	<input type="checkbox"/> 19.5	<input type="checkbox"/> 19.5		
24"	<input type="checkbox"/> 16.5	<input type="checkbox"/> 16.5 ¹	<input type="checkbox"/> 16.5 ¹			
	<input type="checkbox"/> 17	<input type="checkbox"/> 17	<input type="checkbox"/> 17	<input type="checkbox"/> 17	<input type="checkbox"/> 17	<input type="checkbox"/> 17
	<input type="checkbox"/> 17.5	<input type="checkbox"/> 17.5	<input type="checkbox"/> 17.5	<input type="checkbox"/> 17.5	<input type="checkbox"/> 17.5	<input type="checkbox"/> 17.5
	<input type="checkbox"/> 18	<input type="checkbox"/> 18	<input type="checkbox"/> 18	<input type="checkbox"/> 18	<input type="checkbox"/> 18	<input type="checkbox"/> 18
	<input type="checkbox"/> 18.5	<input type="checkbox"/> 18.5	<input type="checkbox"/> 18.5	<input type="checkbox"/> 18.5	<input type="checkbox"/> 18.5	<input type="checkbox"/> 18.5
	<input type="checkbox"/> 19	<input type="checkbox"/> 19	<input type="checkbox"/> 19	<input type="checkbox"/> 19	<input type="checkbox"/> 19	<input type="checkbox"/> 19
	<input type="checkbox"/> 19.5	<input type="checkbox"/> 19.5	<input type="checkbox"/> 19.5	<input type="checkbox"/> 19.5	<input type="checkbox"/> 19.5	<input type="checkbox"/> 19.5
	<input type="checkbox"/> 20	<input type="checkbox"/> 20	<input type="checkbox"/> 20	<input type="checkbox"/> 20	<input type="checkbox"/> 20	<input type="checkbox"/> 20 ²

¹ Available only with Full Poly tire

² Not available with Full Poly tire

³ Not available with Vent and Battery Tray combination

⁴ Seat heights higher than 16.5" with 16" wheel size are not available with Vent and Battery Tray combination

Seat Height, Casters and Rear Wheels continued

One Arm Drive

One Arm Drive **New!** £1020

Available only with 24" Spoke wheels. Spoke wheel style is exclusive to OAD.
Not available with Vent Tray, Battery Box Holder, Self Propel Axle Plate or Angle
Adjustable Locking Extendable Flip Up. Standard Handrim will be Aluminum
Anodized. Axle is quick release.

Drive Handrim Side: Left Right

Drive Handrim Type: Aluminum _____ N/C
 Poly Coated _____ £175

Caster Type

1" Poly _____ N/C

1" Poly Aluminum _____ £90

Available only with 5" Caster Size

1" Pneumatic (6") _____ N/C

1" Pneumatic (8") _____ £165

1.5" Poly _____ N/C

Not available with 7" or 8" Caster Size

1.5" Soft Roll Aluminum _____ £90

Available only with 5" and 6" Caster Sizes

2" Poly _____ N/C

Available only with 6" Caster Size

2" Pneumatic w/ Foam Insert _____ £165

Available only with 8" Caster Size

Axle

No selection needed with One Arm Drive or Drum Brake

Fixed _____ N/C

Quick Release _____ N/C

Self Propel Axle Plate

Self Propel Axle Plate _____ £75

Not available with Vent Tray or 12" or 16" wheel sizes

Wheel Locks

Wheel Lock

Push to Lock _____ Std

Pull to Lock _____ N/C

Not available with 12" or 16" Full Poly tires

Attendant Foot Lock _____ £60

Drum Brake **New!** _____ £440

Available only with 12", 16" Mag, or MAXX Performance Spoke wheels. Not
available with 16" Low Poly tire or Reclining Backrest. Axle is Quick Release.

Omit Wheel Locks _____ N/C

Rear Wheel Type

No selection needed with One Arm Drive

Mag _____ N/C

24" MAXX Performance Spoke _____ N/C

Rear Tire Type

Full Poly _____ N/C

Low Poly _____ N/C

Available only with 16" wheel size

Pneumatic _____ £45

Pneumatic with Airless Insert _____ £95

Handrim

**Handrims not available on 12" or 16" wheel sizes. No selection needed
with One Arm Drive**

Standard Handrims

Aluminum Anodized _____ Std

Plastic Coated _____ £75

Projection (8 Vertical Projections) _____ N/C

Available only with 24" wheels

Omit Handrims _____ N/C

Natural Fit Handrims

**Not available on 20" wheel size or 22" Mag wheel. Not recommended
with Mag wheel.**

Natural Fit LT Regular Grip _____ £225

Natural Fit Standard Regular Grip _____ £225

Natural Fit LT Super Grip _____ £225

Natural Fit Standard Super Grip _____ £225

Natural Fit LT Omit Grip _____ £225

Natural Fit Standard Omit Grip _____ £225

Handrim Option

Not available on Plastic Coated or Projection Handrims

3M Micro Grip _____ £75

Wheel Lock continued

Combination Attendant Foot Lock _____ £85

Available only with 12" or 16" wheel sizes. Includes Extension Handles. Push to
Lock only.

Dual - Drum Brake **New!** _____ £540

Available only with 12", 16" Mag, or MAXX Performance Spoke wheels. Not
available with 16" Low Poly tire or Reclining Backrest. Axle is Quick Release.

Push to Lock Pull to Lock

Wheel Lock Options

Extension Handles _____ £80

Available only with Push to Lock or Pull to Lock Wheel Locks.

Armrests

Armrest	Please select Arm Pad option	
<input type="checkbox"/> Height Adjustable T-Arm (8.5"-13")		£140 <i>Not available with Heavy Duty option</i>
<input type="checkbox"/> Height Adjustable T-Arm Low (6.5" - 10.5")		£140 <i>Not available with Heavy Duty option</i>
<input type="checkbox"/> Height Adj. Dual Post Flip Back (9.5"-14.5")		£240 <i>Not available with IV Pole</i>
<input type="checkbox"/> Angle Adjustable Locking Extendable Flip Up		£475 <i>Not available with Seating Dynamics Rocker Back or Heavy Duty option. Minimum armrest height with Reclining Backrest is 12".</i>
<input type="checkbox"/> Omit Armrests		N/C

Arm Pad			
Standard Arm Pad	N/C	<input type="checkbox"/> Desk	<input type="checkbox"/> Full
Waterfall Arm Pad	£20	<input type="checkbox"/> Desk	<input type="checkbox"/> Full
<i>Not available with Angle Adjustable Locking Extendable Flip Up Armrests</i>			
Foam Grip	N/C	<input type="checkbox"/> Desk	<input type="checkbox"/> Full
<i>Available only with Angle Adjustable Locking Extendable Flip Up Armrest</i>			

Accessories

Removable Side Guard	
<input type="checkbox"/> Composite Side Guards	£165 <i>Not available with T-Arm or Dual Post Flip Back Armrests</i>

Anti-Tip	
<input type="checkbox"/> Rear Anti-Tips	£90 <i>Required with Reclining Backrest or Vent Tray</i>

Pelvic Positioning Belt	
<input type="checkbox"/> 1 1/2" Auto Buckle	£80
<input type="checkbox"/> 1 1/2" Padded Auto Buckle	£125
<input type="checkbox"/> 2" Airline Buckle	£110
Bodypoint Evoflex - Pelvic Stabilizer	£155
Size: <input type="checkbox"/> Small (16-24") <input type="checkbox"/> Medium (19-29") <input type="checkbox"/> Large (25-37")	

Belt Mounting Kit	
<input type="checkbox"/> Ki Mobility Belt Mounting Brackets	£30
<input type="checkbox"/> Bodypoint 1" Band Clamp Belt Mounting Kit	£85

O ₂ Holder	
<input type="checkbox"/> O ₂ Holder	£160 <i>Not available with Reclining Backrest or Rocker Back</i>

Other Accessories	
<input type="checkbox"/> Tool Kit	£25
<input type="checkbox"/> Removable Underseat Pouch	£50
<input type="checkbox"/> Ki Mobility Backpack	£60
<input type="checkbox"/> Black Neoprene Impact Guards	£40
<input type="checkbox"/> Clear Spoke Guards	£115 <i>Available only with Spoke wheel</i>
<input type="checkbox"/> Black Spoke Guards	£115 <i>Available only with Spoke wheel</i>
<input type="checkbox"/> Tilt Stop (Pair)	£25 <i>Included with Offset Hanger</i>
<input type="checkbox"/> IV Pole	£140
<input type="checkbox"/> Canopy with Hardware	£225 <i>See image below</i>

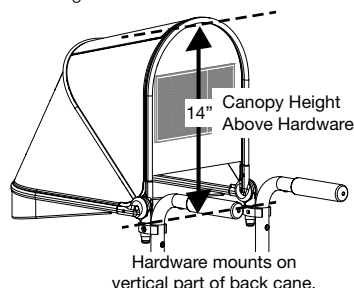

Frame Color

Gloss Finish	
<input type="checkbox"/> Black	N/C
<input type="checkbox"/> Blue Skies	N/C
<input type="checkbox"/> Bubblegum Pink	N/C
<input type="checkbox"/> Candy Blue	N/C
<input type="checkbox"/> Candy Purple	N/C
<input type="checkbox"/> Candy Red	N/C
<input type="checkbox"/> Copper	N/C
<input type="checkbox"/> Granny Smith	N/C
<input type="checkbox"/> Metallic Orange	N/C
<input type="checkbox"/> Yellow	N/C

Matte Finish	
<input type="checkbox"/> Charcoal Gray	N/C
<input type="checkbox"/> Emerald Green	N/C
<input type="checkbox"/> Iridescent Burgundy	N/C
<input type="checkbox"/> Iridescent Navy	N/C
<input type="checkbox"/> Military Green	N/C
<input type="checkbox"/> Retro Red	N/C
<input type="checkbox"/> Royal Blue	N/C
<input type="checkbox"/> Shadow Black	N/C
<input type="checkbox"/> Smooth White	N/C



Axiom G, S and P Cushions

Select size in chart at right. Weight capacity: 350 lbs.

Axiom G, S and P Cushions

- Axiom G _____ £75
- Axiom S _____ £99
- Axiom P _____ £150

Axiom G, S or P Cushion Quantity: 1 2
 If no selection is made, quantity 1 will be selected

		Width								
		14"	15"	16"	17"	18"	19"	20"	21"	22"
Depth	14"	<input type="checkbox"/>								
	15"	<input type="checkbox"/>	<input type="checkbox"/>	<input type="checkbox"/>						
	16"	<input type="checkbox"/>	<input type="checkbox"/>	<input type="checkbox"/>	<input type="checkbox"/>	<input type="checkbox"/>	<input type="checkbox"/>	<input type="checkbox"/>		
	17"	<input type="checkbox"/>	<input type="checkbox"/>	<input type="checkbox"/>	<input type="checkbox"/>	<input type="checkbox"/>	<input type="checkbox"/>	<input type="checkbox"/>		
	18"	<input type="checkbox"/>	<input type="checkbox"/>	<input type="checkbox"/>	<input type="checkbox"/>	<input type="checkbox"/>	<input type="checkbox"/>	<input type="checkbox"/>		<input type="checkbox"/>
	19"		<input type="checkbox"/>	<input type="checkbox"/>	<input type="checkbox"/>	<input type="checkbox"/>	<input type="checkbox"/>	<input type="checkbox"/>		<input type="checkbox"/>
	20"		<input type="checkbox"/>	<input type="checkbox"/>	<input type="checkbox"/>	<input type="checkbox"/>	<input type="checkbox"/>	<input type="checkbox"/>		<input type="checkbox"/>
	21"			<input type="checkbox"/>		<input type="checkbox"/>	<input type="checkbox"/>	<input type="checkbox"/>		<input type="checkbox"/>
22"			<input type="checkbox"/>		<input type="checkbox"/>	<input type="checkbox"/>	<input type="checkbox"/>		<input type="checkbox"/>	

Axiom SP Cushions

Select size in chart at right. Weight capacity: 350 lbs.

Axiom SP Cushions

- Axiom SP - Visco _____ £330
- Axiom SP - Fluid _____ £300

Axiom SP Cushion Quantity: 1 2
 If no selection is made, quantity 1 will be selected

		Width								
		14"	15"	16"	17"	18"	19"	20"	21"	22"
Depth	14"	<input type="checkbox"/>	<input type="checkbox"/>	<input type="checkbox"/>						
	15"	<input type="checkbox"/>	<input type="checkbox"/>	<input type="checkbox"/>	<input type="checkbox"/>	<input type="checkbox"/>				
	16"	<input type="checkbox"/>	<input type="checkbox"/>	<input type="checkbox"/>	<input type="checkbox"/>	<input type="checkbox"/>	<input type="checkbox"/>	<input type="checkbox"/>		<input type="checkbox"/>
	17"	<input type="checkbox"/>	<input type="checkbox"/>	<input type="checkbox"/>	<input type="checkbox"/>	<input type="checkbox"/>	<input type="checkbox"/>	<input type="checkbox"/>		<input type="checkbox"/>
	18"	<input type="checkbox"/>	<input type="checkbox"/>	<input type="checkbox"/>	<input type="checkbox"/>	<input type="checkbox"/>	<input type="checkbox"/>	<input type="checkbox"/>	<input type="checkbox"/>	<input type="checkbox"/>
	19"	<input type="checkbox"/>	<input type="checkbox"/>	<input type="checkbox"/>	<input type="checkbox"/>	<input type="checkbox"/>	<input type="checkbox"/>	<input type="checkbox"/>	<input type="checkbox"/>	<input type="checkbox"/>
	20"	<input type="checkbox"/>	<input type="checkbox"/>	<input type="checkbox"/>	<input type="checkbox"/>	<input type="checkbox"/>	<input type="checkbox"/>	<input type="checkbox"/>	<input type="checkbox"/>	<input type="checkbox"/>
	21"		<input type="checkbox"/>	<input type="checkbox"/>	<input type="checkbox"/>	<input type="checkbox"/>	<input type="checkbox"/>	<input type="checkbox"/>	<input type="checkbox"/>	<input type="checkbox"/>
22"		<input type="checkbox"/>	<input type="checkbox"/>	<input type="checkbox"/>	<input type="checkbox"/>	<input type="checkbox"/>	<input type="checkbox"/>	<input type="checkbox"/>	<input type="checkbox"/>	

Axiom Cushion Accessories

Outer Covers

- Axiom G Extra Outer Cover _____ £56
- Axiom S Extra Outer Cover _____ £64
- Axiom P Extra Outer Cover _____ £72
- Axiom SP Extra Visco Outer Cover _____ £80
- Axiom SP Extra Fluid Outer Cover _____ £80

Outer Cover Quantity: 1 2
 If no selection is made, quantity 1 will be selected

Inner Covers

- Axiom SP Extra Visco Inner Cover _____ £80
- Axiom SP Extra Fluid Inner Cover _____ £80

Inner Cover Quantity: 1 2
 If no selection is made, quantity 1 will be selected

Solid Seat Insert

Select size in chart below. Weight capacity: 350 lbs.

Solid Seat Insert _____ £44

		Width								
		14"	15"	16"	17"	18"	19"	20"	21"	22"
Depth	14"	<input type="checkbox"/>	<input type="checkbox"/>	<input type="checkbox"/>						
	15"	<input type="checkbox"/>	<input type="checkbox"/>	<input type="checkbox"/>	<input type="checkbox"/>					
	16"	<input type="checkbox"/>	<input type="checkbox"/>	<input type="checkbox"/>	<input type="checkbox"/>	<input type="checkbox"/>	<input type="checkbox"/>	<input type="checkbox"/>		<input type="checkbox"/>
	17"	<input type="checkbox"/>	<input type="checkbox"/>	<input type="checkbox"/>	<input type="checkbox"/>	<input type="checkbox"/>	<input type="checkbox"/>	<input type="checkbox"/>		<input type="checkbox"/>
	18"	<input type="checkbox"/>	<input type="checkbox"/>	<input type="checkbox"/>	<input type="checkbox"/>	<input type="checkbox"/>	<input type="checkbox"/>	<input type="checkbox"/>	<input type="checkbox"/>	<input type="checkbox"/>
	19"	<input type="checkbox"/>	<input type="checkbox"/>	<input type="checkbox"/>	<input type="checkbox"/>	<input type="checkbox"/>	<input type="checkbox"/>	<input type="checkbox"/>	<input type="checkbox"/>	<input type="checkbox"/>
	20"	<input type="checkbox"/>	<input type="checkbox"/>	<input type="checkbox"/>	<input type="checkbox"/>	<input type="checkbox"/>	<input type="checkbox"/>	<input type="checkbox"/>	<input type="checkbox"/>	<input type="checkbox"/>
	21"		<input type="checkbox"/>	<input type="checkbox"/>	<input type="checkbox"/>	<input type="checkbox"/>	<input type="checkbox"/>	<input type="checkbox"/>	<input type="checkbox"/>	<input type="checkbox"/>
22"		<input type="checkbox"/>	<input type="checkbox"/>	<input type="checkbox"/>	<input type="checkbox"/>	<input type="checkbox"/>	<input type="checkbox"/>	<input type="checkbox"/>	<input type="checkbox"/>	

Solid Seat Insert Quantity: 1 2
 If no selection is made, quantity 1 will be selected

Axiom Back

Select back that is the same or up to 2" narrower than the width of the frame. Hardware is included with back. Low Back selections are not available with headrests, modifications, or posture supports. Weight capacity: 300 lbs.

Axiom Posterior Back (PB)

		Width						
		12"	14"	16"	18"	20"	22"	
Retail		£475	£475	£475	£475	£475	£475	
Height	Low	8"	<input type="checkbox"/> AXPB1208	<input type="checkbox"/> AXPB1408	<input type="checkbox"/> AXPB1608	<input type="checkbox"/> AXPB1808	<input type="checkbox"/> AXPB2008	
		10"		<input type="checkbox"/> AXPB1410	<input type="checkbox"/> AXPB1610	<input type="checkbox"/> AXPB1810	<input type="checkbox"/> AXPB2010	<input type="checkbox"/> AXPB2210
		12"	<input type="checkbox"/> AXPB1212	<input type="checkbox"/> AXPB1412	<input type="checkbox"/> AXPB1612	<input type="checkbox"/> AXPB1812	<input type="checkbox"/> AXPB2012	
	Mid	14"		<input type="checkbox"/> AXPB1414	<input type="checkbox"/> AXPB1614	<input type="checkbox"/> AXPB1814	<input type="checkbox"/> AXPB2014	<input type="checkbox"/> AXPB2214
		16"	<input type="checkbox"/> AXPB1216	<input type="checkbox"/> AXPB1416	<input type="checkbox"/> AXPB1616	<input type="checkbox"/> AXPB1816	<input type="checkbox"/> AXPB2016	
		18"		<input type="checkbox"/> AXPB1418	<input type="checkbox"/> AXPB1618	<input type="checkbox"/> AXPB1818	<input type="checkbox"/> AXPB2018	<input type="checkbox"/> AXPB2218

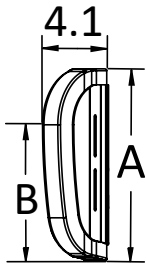

Axiom Posterior Back - Low

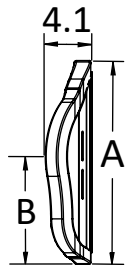

Axiom Posterior Back - Mid

Axiom Posterior Back Measurement Reference					
		Back Height	A	B	Shell Contour Depth
Height	Low	8"	10"	6.5"	2.25"
		10"	12"	8.5"	
		12"	14"	10.5"	
	Mid	14"	16"	8.5"	
		16"	18"	9.5"	
		18"	20"	10.5"	

Axiom Posterior Lateral Back (PL)

		Width						
		12"	14"	16"	18"	20"	22"	
Retail		£510	£510	£510	£510	£510	£510	
Height	Low	8"	<input type="checkbox"/> AXPL1208	<input type="checkbox"/> AXPL1408	<input type="checkbox"/> AXPL1608	<input type="checkbox"/> AXPL1808	<input type="checkbox"/> AXPL2008	
		10"		<input type="checkbox"/> AXPL1410	<input type="checkbox"/> AXPL1610	<input type="checkbox"/> AXPL1810	<input type="checkbox"/> AXPL2010	<input type="checkbox"/> AXPL2210
		12"	<input type="checkbox"/> AXPL1212	<input type="checkbox"/> AXPL1412	<input type="checkbox"/> AXPL1612	<input type="checkbox"/> AXPL1812	<input type="checkbox"/> AXPL2012	
	Mid	14"		<input type="checkbox"/> AXPL1414	<input type="checkbox"/> AXPL1614	<input type="checkbox"/> AXPL1814	<input type="checkbox"/> AXPL2014	<input type="checkbox"/> AXPL2214
		16"	<input type="checkbox"/> AXPL1216	<input type="checkbox"/> AXPL1416	<input type="checkbox"/> AXPL1616	<input type="checkbox"/> AXPL1816	<input type="checkbox"/> AXPL2016	
		18"		<input type="checkbox"/> AXPL1418	<input type="checkbox"/> AXPL1618	<input type="checkbox"/> AXPL1818	<input type="checkbox"/> AXPL2018	<input type="checkbox"/> AXPL2218
	Tall	20"	<input type="checkbox"/> AXPL1220	<input type="checkbox"/> AXPL1420	<input type="checkbox"/> AXPL1620	<input type="checkbox"/> AXPL1820	<input type="checkbox"/> AXPL2020	
		22"		<input type="checkbox"/> AXPL1422	<input type="checkbox"/> AXPL1622	<input type="checkbox"/> AXPL1822	<input type="checkbox"/> AXPL2022	<input type="checkbox"/> AXPL2222

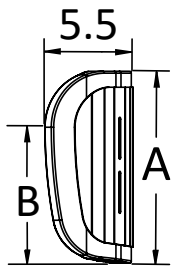

Axiom Posterior Lateral Back - Low

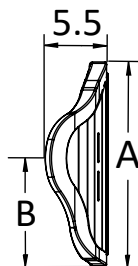

Axiom Posterior Lateral Back - Mid

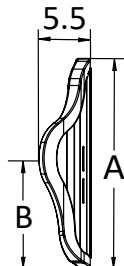

Axiom Posterior Lateral Back - Tall

Axiom Posterior Lateral Back Measurement Reference					
		Back Height	A	B	Shell Contour Depth
Height	Low	8"	10"	6.5"	3.65"
		10"	12"	8.5"	
		12"	14"	10.5"	
	Mid	14"	16"	8.5"	
		16"	18"	9.5"	
		18"	20"	10.5"	
	Tall	20"	22"	11.5"	
		22"	24"	12.5"	

Axiom Back continued

Select back that is the same or up to 2" narrower than the width of the frame. Hardware is included with back. Weight capacity: 300 lbs.

Axiom Deep Lateral Back (DL)

		Width						
		12"	14"	16"	18"	20"	22"	
Retail		£590	£590	£590	£590	£590	£590	
Height	Mid	14"	<input type="checkbox"/> AXDL1214	<input type="checkbox"/> AXDL1414	<input type="checkbox"/> AXDL1614	<input type="checkbox"/> AXDL1814	<input type="checkbox"/> AXDL2014	<input type="checkbox"/> AXDL2214
		16"		<input type="checkbox"/> AXDL1416	<input type="checkbox"/> AXDL1616	<input type="checkbox"/> AXDL1816	<input type="checkbox"/> AXDL2016	
		18"	<input type="checkbox"/> AXDL1218	<input type="checkbox"/> AXDL1418	<input type="checkbox"/> AXDL1618	<input type="checkbox"/> AXDL1818	<input type="checkbox"/> AXDL2018	<input type="checkbox"/> AXDL2218
	Tall	20"	<input type="checkbox"/> AXDL1220	<input type="checkbox"/> AXDL1420	<input type="checkbox"/> AXDL1620	<input type="checkbox"/> AXDL1820	<input type="checkbox"/> AXDL2020	
		22"		<input type="checkbox"/> AXDL1422	<input type="checkbox"/> AXDL1622	<input type="checkbox"/> AXDL1822	<input type="checkbox"/> AXDL2022	<input type="checkbox"/> AXDL2222

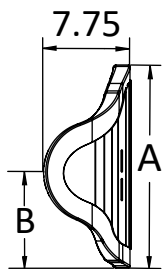

Axiom Deep Lateral Back - Mid

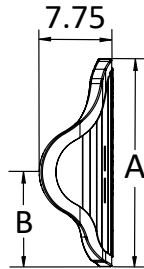

Axiom Deep Lateral Back - Tall

		Axiom Deep Lateral Back Measurement Reference							Shell Contour Depth	
		Back Height	A	B ¹						
Height	Mid	14"	16"	8.25"	8.25"	8.25"	8.25"	8.25"	8.25"	6"
		16"	18"	9.25"	9.25"	9.25"	9.25"	9.25"	9.25"	
		18"	20"	10.25"	10.25"	10.25"	10.25"	10.25"	10.25"	
	Tall	20"	22"	9.5"	9.75"	10"	10.25"	10.25"	10.5"	
		22"	24"	10.75"	11"	11.25"	11.5"	11.5"	11.75"	

¹ Measurement based on back width

Axiom Back Accessories

Headrest and Hardware

Choose headrest and hardware combination in chart below. Not available with Low Backs.

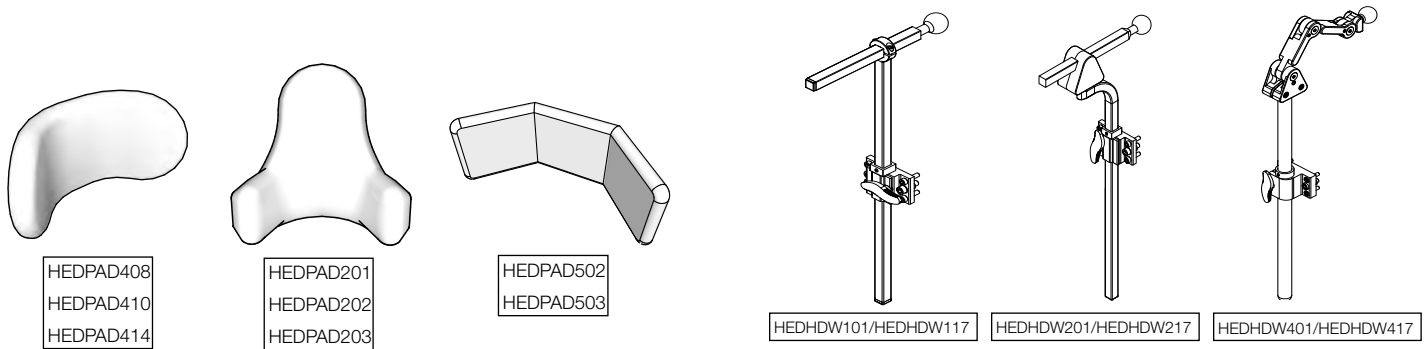

		Hardware						
		Standard Straight Back Mount Hardware with Ball		Multi Axis Removable Hardware with Horizontal Bar		Headrest Hardware with Ball		
		HEDHDW101 / HEDHDW117		HEDHDW201 / HEDHDW217		HEDHDW401 / HEDHDW417		
	Description	Item Code	Kio Code	Retail	Kio Code	Retail	Kio Code	Retail
Headrest Pad	Comfort Plus Headrest 8"	HEDPAD408	<input type="checkbox"/> HDR001	£221.60	<input type="checkbox"/> HDR009	£250.40	<input type="checkbox"/> HDR017	£310.40
	Comfort Plus Headrest 10"	HEDPAD410	<input type="checkbox"/> HDR002	£221.60	<input type="checkbox"/> HDR010	£250.40	<input type="checkbox"/> HDR018	£310.40
	Comfort Plus Headrest 14"	HEDPAD414	<input type="checkbox"/> HDR003	£221.60	<input type="checkbox"/> HDR011	£250.40	<input type="checkbox"/> HDR019	£310.40
	Small All Positioning Headrest Pad and Ring Only	HEDPAD201	<input type="checkbox"/> HDR004	£221.60	<input type="checkbox"/> HDR012	£250.40	<input type="checkbox"/> HDR020	£310.40
	Medium All Positioning Headrest Pad and Ring Only	HEDPAD202	<input type="checkbox"/> HDR005	£221.60	<input type="checkbox"/> HDR013	£250.40	<input type="checkbox"/> HDR021	£310.40
	Large All Positioning Headrest Pad and Ring Only	HEDPAD203	<input type="checkbox"/> HDR006	£221.60	<input type="checkbox"/> HDR014	£250.40	<input type="checkbox"/> HDR022	£310.40
	Tri-Comfort Plus Headrest 14"	HEDPAD502	<input type="checkbox"/> HDR007	£230.40	<input type="checkbox"/> HDR015	£259.20	<input type="checkbox"/> HDR023	£319.20
	Tri-Comfort Plus Headrest 19"	HEDPAD503	<input type="checkbox"/> HDR008	£230.40	<input type="checkbox"/> HDR016	£259.20	<input type="checkbox"/> HDR024	£319.20

Headrest Hardware Options

	Description	Item Code	Retail
<input type="checkbox"/>	Headrest Flip Down Mount <i>Available only with HEDHMD401/HEDHMD417</i>	HDR100	£140
<input type="checkbox"/>	Universal Mounting Plate <i>For use with other manufacturer headrests</i>	UMP	£35

Axiom Back Accessories continued

Lateral Support				Item Code	Pair	Each
Pair	Left	Right	Description			
Laterals for Posterior Back						
<input type="checkbox"/>	<input type="checkbox"/>	<input type="checkbox"/>	3 x 4 Lateral Pads with Fixed Mounting Hardware for Axiom Posterior Back	LF3x4P	£244	£122
<input type="checkbox"/>	<input type="checkbox"/>	<input type="checkbox"/>	4 x 5 Lateral Pads with Fixed Mounting Hardware for Axiom Posterior Back	LF4x5P	£244	£122
<input type="checkbox"/>	<input type="checkbox"/>	<input type="checkbox"/>	3 x 4 Lateral Pads with Swing Away Mounting Hardware for Axiom Posterior Back	LS3x4P	£520	£260
<input type="checkbox"/>	<input type="checkbox"/>	<input type="checkbox"/>	4 x 5 Lateral Pads with Swing Away Mounting Hardware for Axiom Posterior Back	LS4x5P	£520	£260
Laterals for Posterior Lateral Back						
<input type="checkbox"/>	<input type="checkbox"/>	<input type="checkbox"/>	3 x 4 Lateral Pads with Fixed Mounting Hardware for Axiom Posterior Lateral Back	LF3x4L	£244	£122
<input type="checkbox"/>	<input type="checkbox"/>	<input type="checkbox"/>	4 x 5 Lateral Pads with Fixed Mounting Hardware for Axiom Posterior Lateral Back	LF4x5L	£244	£122
<input type="checkbox"/>	<input type="checkbox"/>	<input type="checkbox"/>	3 x 4 Lateral Pads with Swing Away Mounting Hardware for Axiom Posterior Lateral Back	LS3x4L	£520	£260
<input type="checkbox"/>	<input type="checkbox"/>	<input type="checkbox"/>	4 x 5 Lateral Pads with Swing Away Mounting Hardware for Axiom Posterior Lateral Back	LS4x5L	£520	£260

Axiom Lateral Support Modifications

Extended lead times will apply. Modified Lateral Supports are not eligible for refund.

	Description	Item Code	Retail
<input type="checkbox"/>	Modification for Chest Strap attached to Lateral Supports	AXMLATMT	N/C

Privacy Flap

	Description	Retail
<input type="checkbox"/>	Privacy Flap	£36

Shoulder Guides

	Description	Item Code	Retail
<input type="checkbox"/>	Shoulder Strap Guides and Mount <i>Selection of a modification from the Axiom Back Modifications required in order to mount Shoulder Guides. Not available with Low Backs.</i>	AXBSG	£35

Therafin Posture Support

Selection of a modification from the Axiom Back Modifications section required in order to mount posture supports. Not available with Low Backs.

	Description	Item Code	Retail
<input type="checkbox"/>	Small Static Therafit 2-Piece Chest Strap with H & L Adj and 1" Safety Strap	60153T	£115.20
<input type="checkbox"/>	Medium Static Therafit 2-Piece Chest Strap with H & L Adj and 1" Safety Strap	60154T	£115.20
<input type="checkbox"/>	Large Static Therafit 2-Piece Chest Strap with H & L Adj and 1" Safety Strap	60155T	£115.20
<input type="checkbox"/>	Small Dynamic Therafit Chest Strap with Dual D-Ring Adjustment	60110T	£90.40
<input type="checkbox"/>	Medium Dynamic Therafit Chest Strap with Dual D-Ring Adjustment	60111T	£90.40
<input type="checkbox"/>	Large Dynamic Therafit Chest Strap with Dual D-Ring Adjustment	60112T	£90.40
<input type="checkbox"/>	Small Dynamic Therafit Comfortfit Full Vest	30589T	£133.60
<input type="checkbox"/>	Medum Dynamic Therafit Comfortfit Full Vest	30590T	£133.60
<input type="checkbox"/>	Large Dynamic Therafit Comfortfit Full Vest	30591T	£133.60
<input type="checkbox"/>	XLarge Dynamic Therafit Comfortfit Full Vest	30592T	£133.60
<input type="checkbox"/>	XXLarge Dynamic Therafit Comfortfit Full Vest	30593T	£133.60
<input type="checkbox"/>	Small Dynamic Therafit Comfortfit Trim Vest	30618T	£135.20
<input type="checkbox"/>	Medum Dynamic Therafit Comfortfit Trim Vest	30619T	£135.20
<input type="checkbox"/>	Large Dynamic Therafit Comfortfit Trim Vest	30620T	£135.20
<input type="checkbox"/>	XLarge Dynamic Therafit Comfortfit Trim Vest	30621T	£135.20
<input type="checkbox"/>	XXLarge Dynamic Therafit Comfortfit Trim Vest	30622T	£135.20

Axiom Back Modifications

Extended lead times will apply for all modifications. Makes back non-refundable.

Axiom Back Modifications

Choose modification to add holes to the back shell in order to mount posture supports. Not available with Low Backs.

	Description	Item Code	Retail
<input type="checkbox"/>	Modification for 4 Point Harness	AXM4PT	N/C
<input type="checkbox"/>	Modification for 2 Point Chest Strap	AXM2PT	N/C
<input type="checkbox"/>	Modification for Shoulder Guides	AXMSG	N/C

Painted Back Shell Modification

If no selection is made, standard Shadow Black will be used with no additional lead time

	Gloss Finish	Item Code	Retail
<input type="checkbox"/>	Black	AXMBLK	N/C
<input type="checkbox"/>	Blue Skies	AXMSKY	N/C
<input type="checkbox"/>	Bubblegum Pink	AXMPNK	N/C
<input type="checkbox"/>	Candy Blue	AXMCBL	N/C
<input type="checkbox"/>	Candy Purple	AXMPUR	N/C
<input type="checkbox"/>	Candy Red	AXMRED	N/C
<input type="checkbox"/>	Copper	AXMCOP	N/C
<input type="checkbox"/>	Granny Smith	AXMGSM	N/C
<input type="checkbox"/>	Metallic Orange	AXMMOR	N/C
<input type="checkbox"/>	Silver	AXMSIL	N/C
<input type="checkbox"/>	Teal	AXMTEA	N/C
<input type="checkbox"/>	Yellow	AXMYLW	N/C

	Matte Finish	Item Code	Retail
<input type="checkbox"/>	Charcoal Gray	AXMCGM	N/C
<input type="checkbox"/>	Emerald Green	AXMEGM	N/C
<input type="checkbox"/>	Iridescent Burgundy	AXMIBM	N/C
<input type="checkbox"/>	Iridescent Navy	AXMINM	N/C
<input type="checkbox"/>	Military Green	AXMAGM	N/C
<input type="checkbox"/>	Retro Red	AXMRRM	N/C
<input type="checkbox"/>	Royal Blue	AXMRBM	N/C
<input type="checkbox"/>	Smooth White	AXMSWM	N/C